

# SCHEDULE OF EVENTS



9:30 AM | REGISTRATION

10:00 AM | BREAKFAST  
(omelet station & waffles)

12:00 PM | SHOTGUN START  
(BBQ lunch at Halfway House)

Beverages will be available throughout the day on the course.

5:00 PM | COCKTAIL RECEPTION  
(open bar, raw bar, passed hors d'oeuvres)

6:00 PM | DINNER & AWARDS  
(Buffet Style Dinner)

\*\*Subject to change based on COVID restrictions\*\*



## EVENT CHAIRS

Stephen Grieco, USI Insurance Services  
John Innis, Positive Behavior Support Consulting

## GOLF COMMITTEE

USI Insurance Services  
Frank Abbatiello  
Frank Cutrone  
Richard Cook  
Brian Glascott  
Gary Nagle  
Anthony Martillotti  
Philip Samuels

CNA Insurance Company  
Elissa Grieco

Tanen Law  
Jeff Tanen, Esq.

North Atlantic Industries, Inc.  
Michael Vetri

Positive Broadcast Support  
John McLaughlin

Positive Community  
Connections  
Sharin Borja  
Courtney Braun  
Diane M.C. Coleman  
Tal & David Ourian

Positive Behavior Consulting  
& Psychological Resource, PC  
Tom Conklin  
Theresa Giacobbe-Grieco  
Darlene Magito McLaughlin

Friends of PCC  
Richard Crogan  
Kathy Mattera

## POSITIVE COMMUNITY CONNECTIONS

Now, more than ever, individuals with developmental disabilities are seeking the opportunity to stay in their communities, pursuing their personal goals while receiving the needed levels of support to make full community inclusion a sustainable reality. What is often missing are community-based, grass-roots support networks, the interconnected social fabric that will secure life-long inclusion for individuals with disabilities as the basic human right that it is.

**Positive Community Connections** was established to help people with Autism spectrum disorders, developmental disabilities, and other special needs with a particular focus on self-determination. Our mission is to help these individuals access the supports they need to become active and productive members of their communities and world.

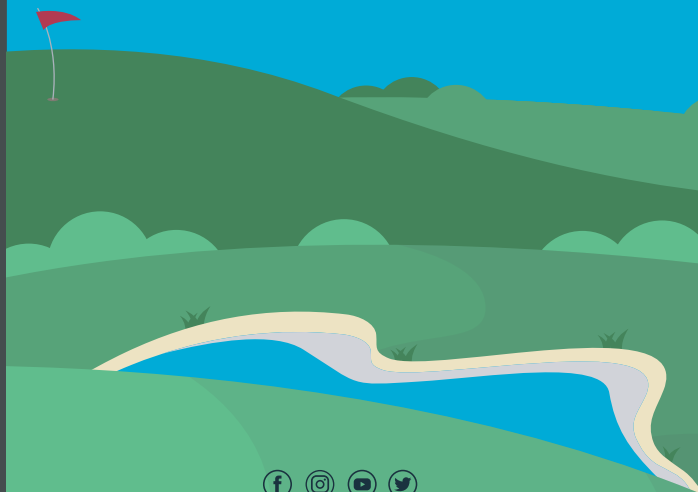

📞 631.306.4323 @ info@positivecc.org

📍 P.O. Box 263 | Greenlawn, NY 11740

positivecc.org



## POSITIVE COMMUNITY CONNECTIONS 6<sup>TH</sup> ANNUAL GOLF OUTING



MONDAY, JUNE 13

HUNTINGTON COUNTRY CLUB

483 MAIN STREET | HUNTINGTON, NY 11734

# TEAMS & PRICING

In honor of their service, all active or retired Community Helpers (Military/Police/Fire) receive a 20% off Golf Discount. Thank you!

**FOURSOME: \$2000**

**INDIVIDUAL GOLFER: \$500**

**DINNER ONLY: \$150**

**TEE SIGN: \$150**

**FLAG SIGN : \$150**

# SPONSORSHIPS

**BEVERAGE CART SPONSOR \$500**

(signage on carts/beverage stands)

**PUTTING GREEN SPONSOR \$500**

(signage on putting green)

# PREMIUM SPONSORSHIP PACKAGES

(All Premium Sponsorship Packages include indicated additional signage, online acknowledgement, and social media marketing recognition)

**PRESENTING SPONSOR \$7500**

(includes 3 Foursomes, Beverage Cart AND Putting Green Sponsorships, Flag AND Tee Signs, exclusive recognition as a Sponsor of all event entertainment, and premium signage at multiple locations on course)

**DINNER SPONSOR \$5000**

(includes 2 Foursomes, Beverage Cart AND Putting Green Sponsorships, Flag AND Tee Signs, and additional signage at multiple locations)

**GIVEAWAY SPONSOR \$3000**

(includes 1 Foursome, Beverage Cart AND Putting Green Sponsorships, 1 Flag OR Tee Sign)

**LUNCH SPONSOR \$2500**

(includes 1 Foursome, 1 Beverage Cart OR Putting Green Sponsorship, 1 Flag OR Tee Sign)



# GOLF OUTING REGISTRATION



REGISTER ONLINE AT [POSITIVECC.ORG](http://POSITIVECC.ORG)

- PRESENTING SPONSOR | \$7500
- BEVERAGE CART SPONSOR | \$500
- FOURSOME | \$2000  
QTY: \_\_\_\_
- DINNER SPONSOR | \$5000
- PUTTING GREEN SPONSOR | \$500
- INDIVIDUAL GOLFER | \$500  
QTY: \_\_\_\_
- GIVEAWAY SPONSOR | \$3000
- FLAG SIGN | \$150
- DINNER ONLY | \$150  
QTY: \_\_\_\_
- LUNCH SPONSOR | \$2500
- TEE SIGN | \$150

PRINT YOUR NAME OR BUSINESS EXACTLY AS YOU WISH TO SEE IT IN ALL MATERIAL

NAME: \_\_\_\_\_

COMPANY: \_\_\_\_\_

ADDRESS: \_\_\_\_\_

CITY: \_\_\_\_\_ STATE: \_\_\_\_\_ ZIP: \_\_\_\_\_

EMAIL: \_\_\_\_\_ TEL: (\_\_\_\_) \_\_\_\_\_-

PLEASE PROVIDE THE NAMES AND EMAIL ADDRESSES FOR ALL PLAYERS

PLAYER 1 NAME: \_\_\_\_\_

EMAIL: \_\_\_\_\_

PLAYER 2 NAME: \_\_\_\_\_

EMAIL: \_\_\_\_\_

PLAYER 3 NAME: \_\_\_\_\_

EMAIL: \_\_\_\_\_

PLAYER 4 NAME: \_\_\_\_\_

EMAIL: \_\_\_\_\_



**MAKE PAYMENT TO:** Positive Community Connections, PO Box 263 Greenlawn, NY

Positive Community Connections, Inc. is a 501(c)3 organization.